

Arterial Series No. 11

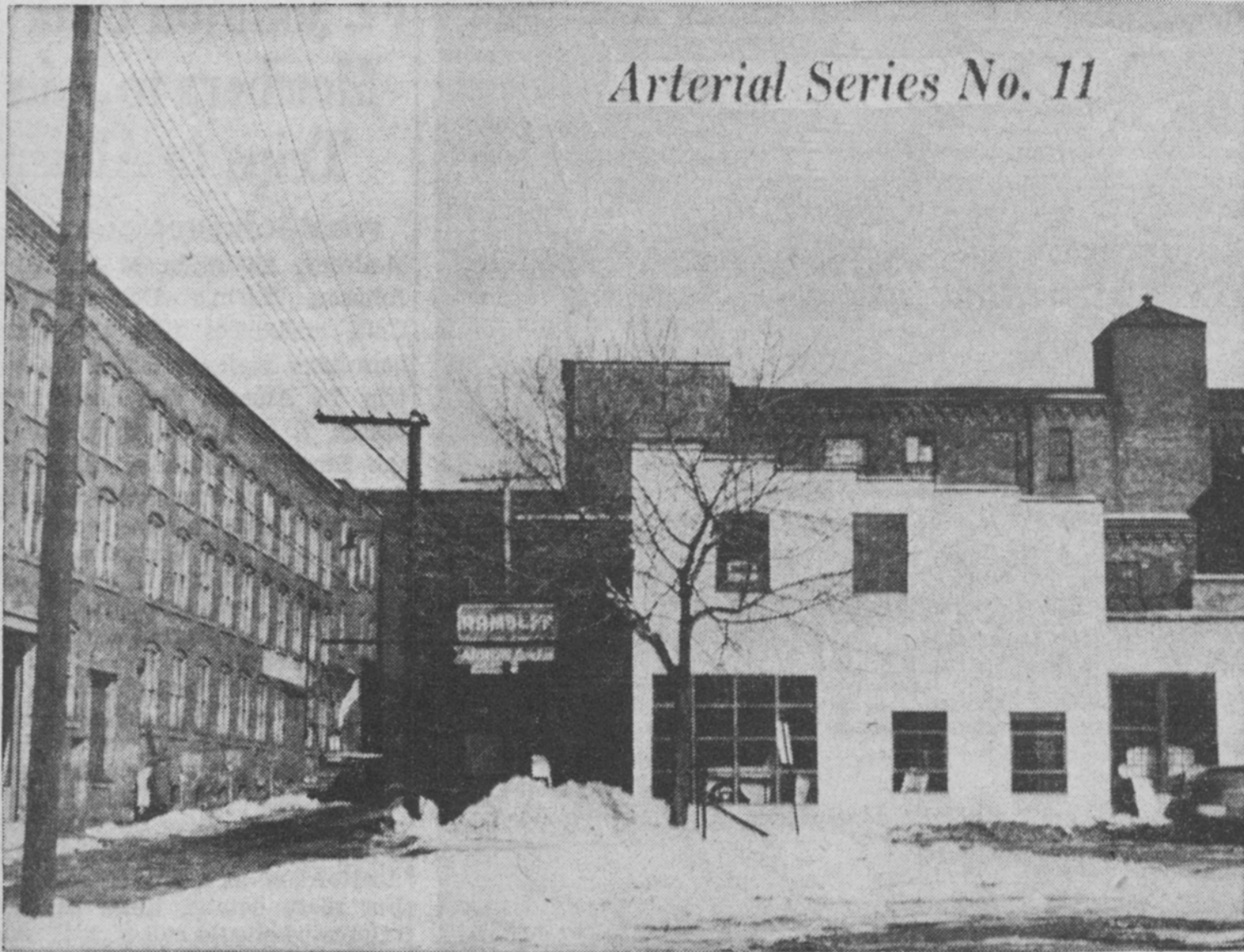

WHERE WESTBOUND ARTERIAL WOULD CUT THROUGH CHUCTANUNDA—Coming across Church St. north of the Post Office, after removal of the Good Will Club and the Dr. Rupsis residence, the westbound arterial would continue toward Chuctanunda St. in this immediate area. To be razed for this new traffic artery would be the Arrow-Rambler building on the right and the open door section of the building on the opposite side of the street, a one-time Morris Mill now owned by the Crane-Nevins Electrical Co. Beyond this point, the proposed westbound arterial would cross Chuctanunda Creek and continue toward Market.