

Arterial Scrapbook No. 5

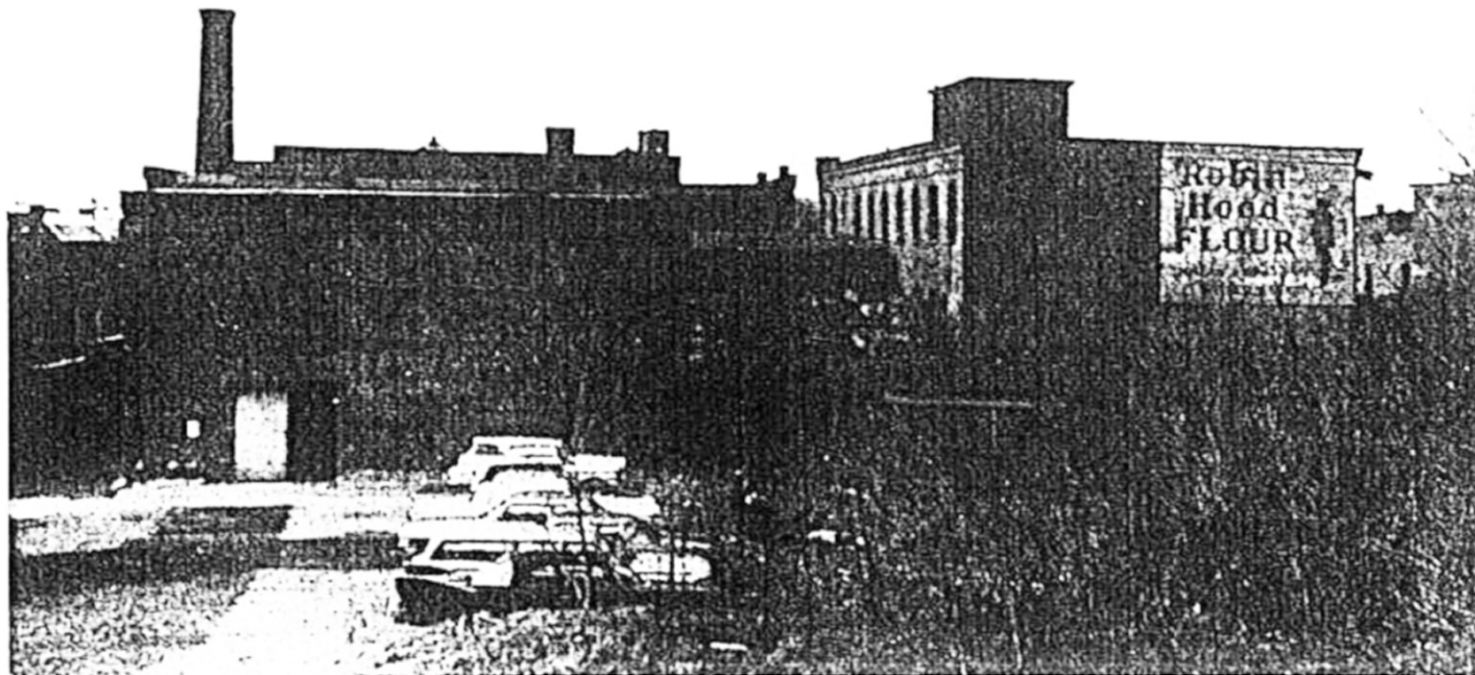

THIS IS CHUCTANUNDA HILL - Comparatively few Amsterdams are familiar with the east bank of the Chuctanunda creek, opposite the Market St. parking lot. Here is "Chuctanunda Hill," its houses along the creek long since gone, and where, in 1895, lived the Dugans, the Gardners, the Carrolls, the Slatterlys, the Ross's and William O'Leary, 14 of them listed in the city director of that year. The "Hill" parallels the creek and is reached from either Grove or Church St. The building at the left of this picture looking south toward Grove was the second

structure demolished this week. At the turn of the century it was one of two mills on Chuctanunda Hill - a structure used by the Clermont Hosiery Mills of Edward McDonnell. The most recent owner was Harry Nathan who 20 years ago acquired the building from Thomas McGibbon. The former Goldmeer Wholesale Grocery on Grove St. identified by the building advertising was one time a John K. Stewart warehouse, connected with the main mill on the west side of the Chuctanunda.

(Donlon)